



D Y PATIL DENTAL SCHOOL

Dr. D Y Patil Knowledge City, Charholi Bk, Via Lohegaon, Pune 412105

Affiliated to Maharashtra University of Health Sciences, Nashik

Recognized by Dental Council of India



SELF STUDY REPORT (CYCLE 1) 2018-2023

Criteria 7: Institutional Values and Best Practices

Key Indicator: 7.1 Institutional Values and Social Responsibilities

Metric: 7.1.5: Water conservation facilities available in the institute

**GEOTAGGED PHOTOS OF THE FACILITIES AS PER CLAIM OF THE
INSTITUTE**

INDEX

| Sr. no. | Data | Page |
|----------------|---|-------------|
| 1 | Rainwater Harvesting | 5 |
| 2 | Borewell /Open well recharge | 7 |
| 3 | Construction of tanks and bunds | 9 |
| 4 | Wastewater recycling | 12 |
| 5 | Maintenance of water bodies and distribution system in the campus | 15 |

RAINWATER HARVESTING

Rainwater harvesting system installed on institutes building.



BOREWELL / OPEN WELL RECHARGE

Borewell recharge from the water pits



CONSTRUCTION OF TANKS AND BUNDS

Constructed bunds in institutes premises for water percolation.

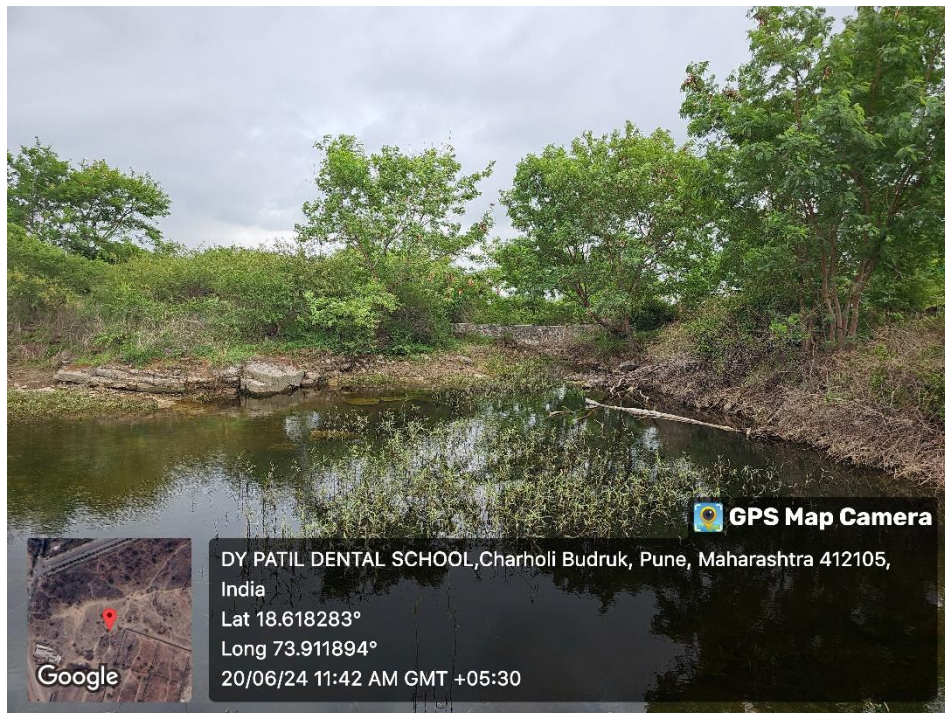
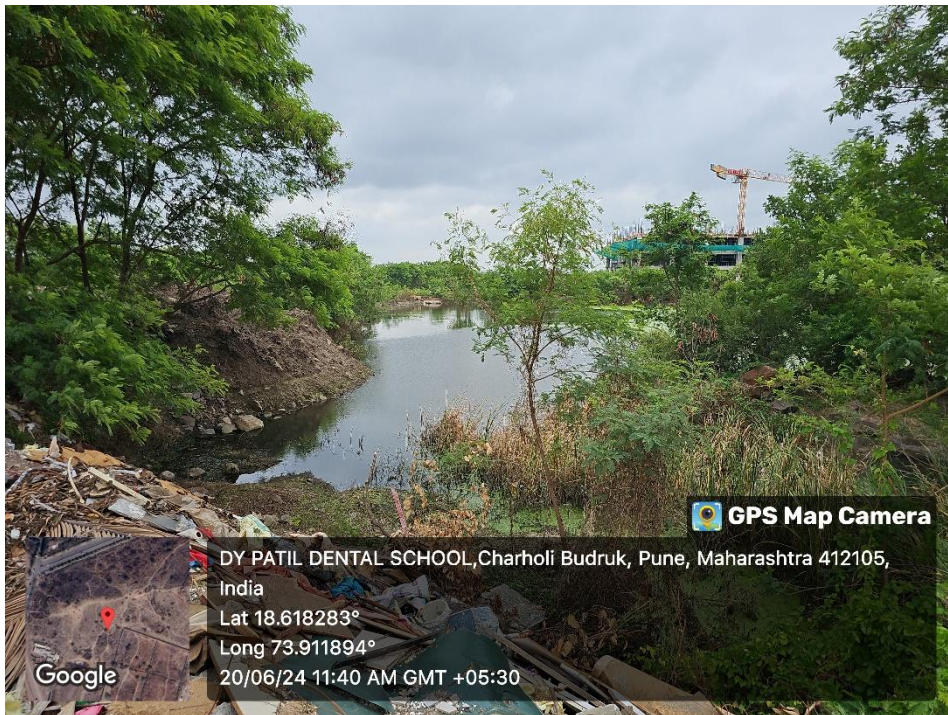

Under Ground Main Water Tank

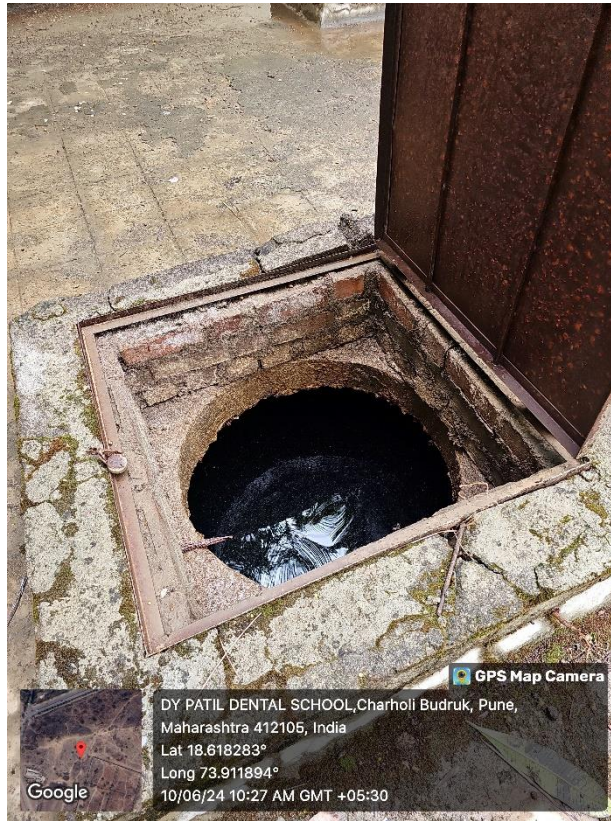

Water collection from PCMC and Borewell into the main water tank



WASTEWATER RECYCLING

STP Plant

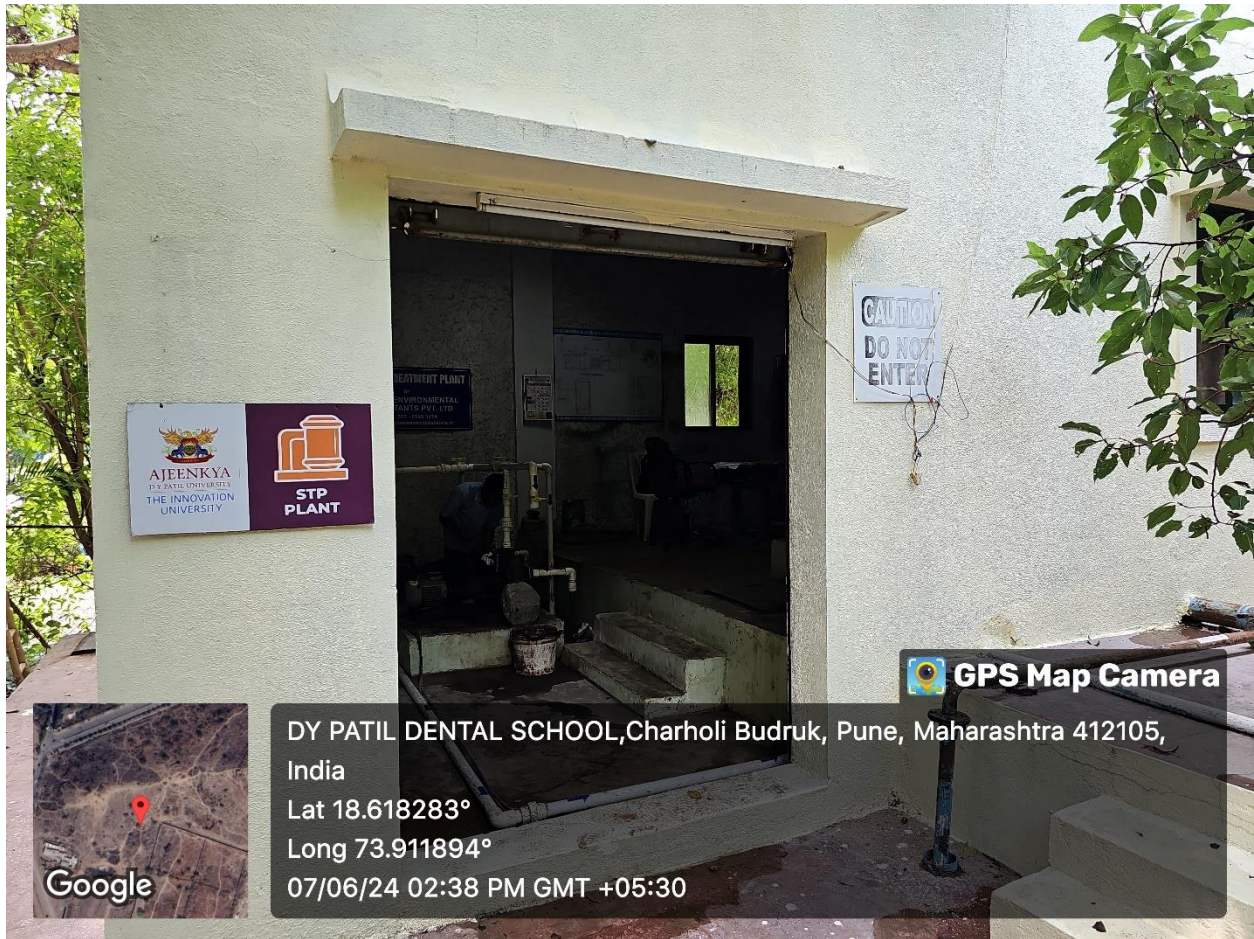

STP Plant



Recycled water used for gardening in the college campus.



DISTRIBUTION SYSTEM IN THE CAMPUS

Pumping station to pump water to overhead water tank of college building.



Water Distribution System Map in the Campus

